

**SARADA KRISHNA
HOMOEOPATHIC MEDICAL COLLEGE**



**FEEDBACK ANALYSIS OF STAKEHOLDERS
PARENTS
2016-17**

FEEDBACK FROM PARENTS 2016-17

We have collected feedback from 118 parents for the year 2016-17 on salient features of Sarada Krishna Homoeopathic Medical College on a five point scale ranging from Excellent (5) to poor(1). The opinion of the parents are analysed and presented as follows:

1. Personality Development of their Wards -Opinion of the parents

S.No	Ratings	Per cent
1	Poor	1.7
2	Good	17.8
3	Very Good	45.8
4	Excellent	34.7

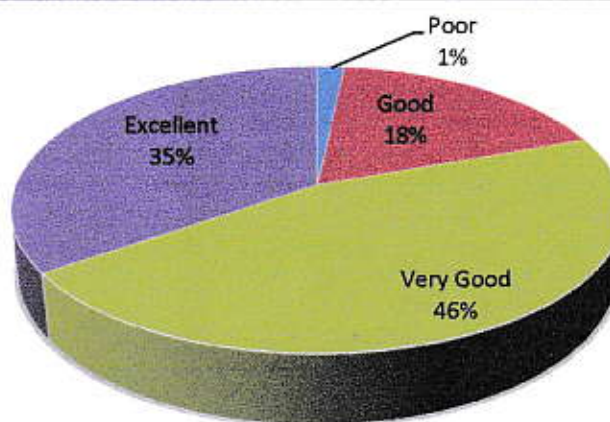

2. Infrastructural Facilities

S.No	Ratings	Per cent
1	Poor	1.7
2	Average	3.4
3	Good	17.8
4	Very Good	44.1
5	Excellent	33.1

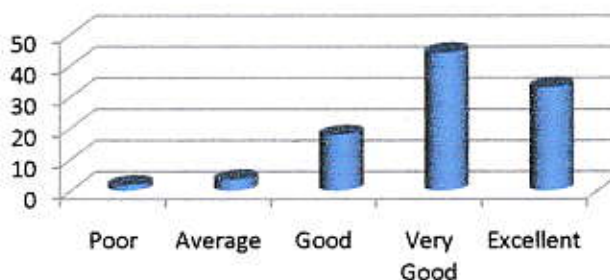

3. Encouragement for participation in Co-curricular Activities

S.No	Ratings	Per cent
1	Poor	1.7
2	Average	2.5
3	Good	10.2
4	Very Good	39.0
5	Excellent	46.6

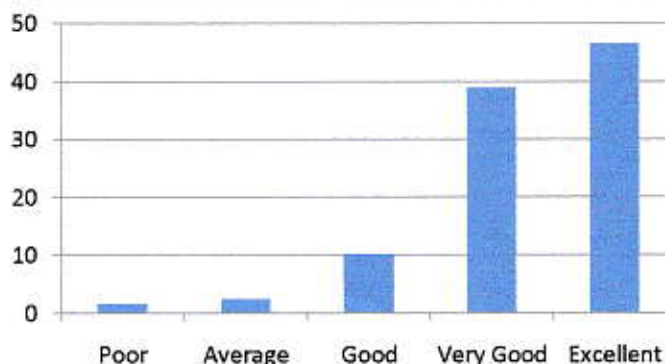

4. Quality of Academic Resources

S.No	Ratings	Per cent
1	Average	5.1
2	Good	8.5
3	Very Good	37.3
4	Excellent	49.2

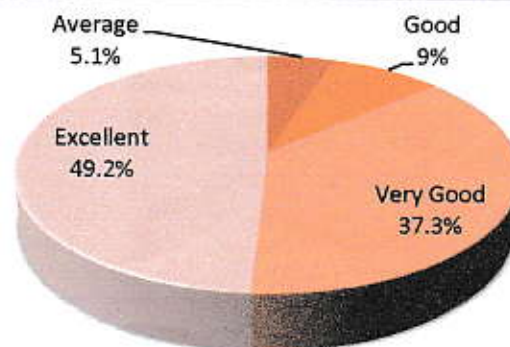

5. Placement Activities

S.No	Ratings	Per cent
1	Poor	22
2	Average	3.4
3	Good	18.6
4	Very Good	34.7
5	Excellent	21.2

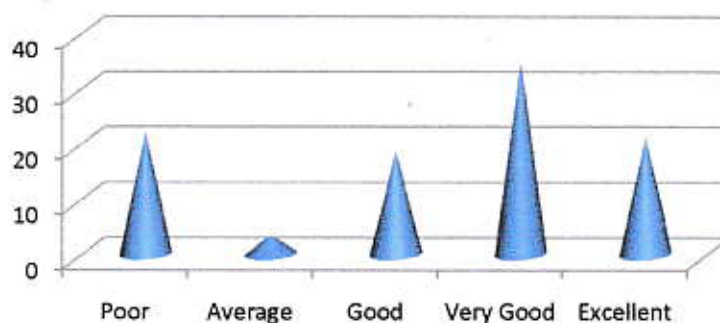

6. Encouragement towards Extra Curricular Activities

S.No	Ratings	Per cent
1	Poor	1.7
2	Average	14.4
3	Good	22.0
4	Very Good	38.8
5	Excellent	33.1

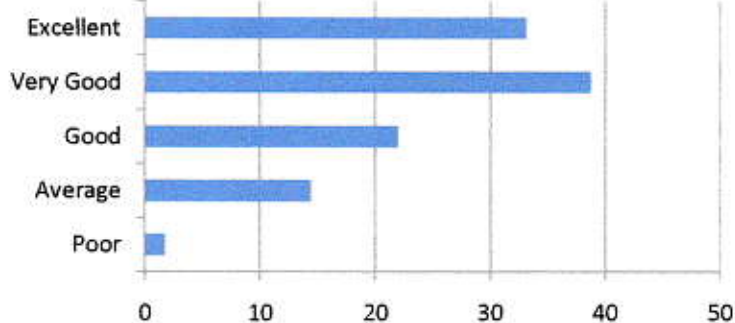

7. Mentoring Facility

S.No	Ratings	Per cent
1	Poor	1.7
2	Average	13.6
2	Good	14.4
3	Very Good	39
4	Excellent	31.4

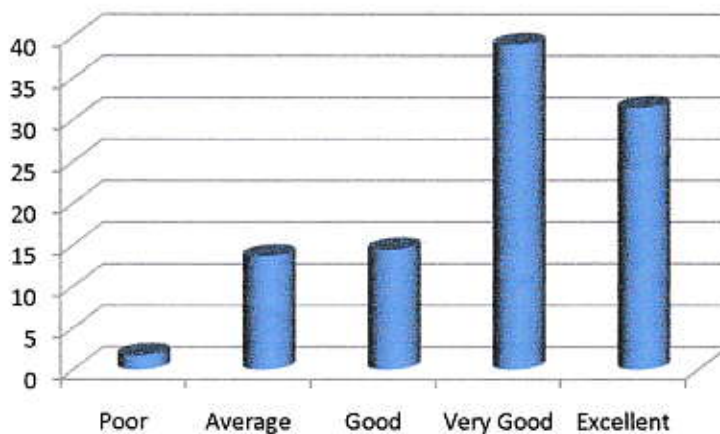

8. Recommend SKHMC to Others for Homoeopathy Course

S.No	Ratings	Per cent
1	Yes	62.7
2	No Comments	37.3

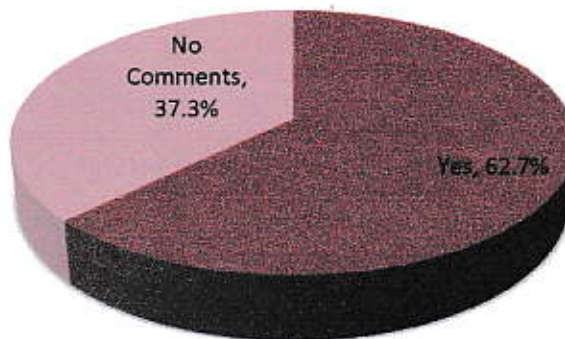

IQAC Co-ordinator
CO-ORDINATOR
 INTERNAL QUALITY ASSURANCE CELL
 SARADA KRISHNA HOMOEOPATHIC MEDICAL COLLEGE
 KULASEKHARAM



Principal
PRINCIPAL
 SARADA KRISHNA HOMOEOPATHIC MEDICAL COLLEGE
 KULASEKHARAM, KANYAKUMARI DISTRICT
 TAMIL NADU - 629 161